Western Health
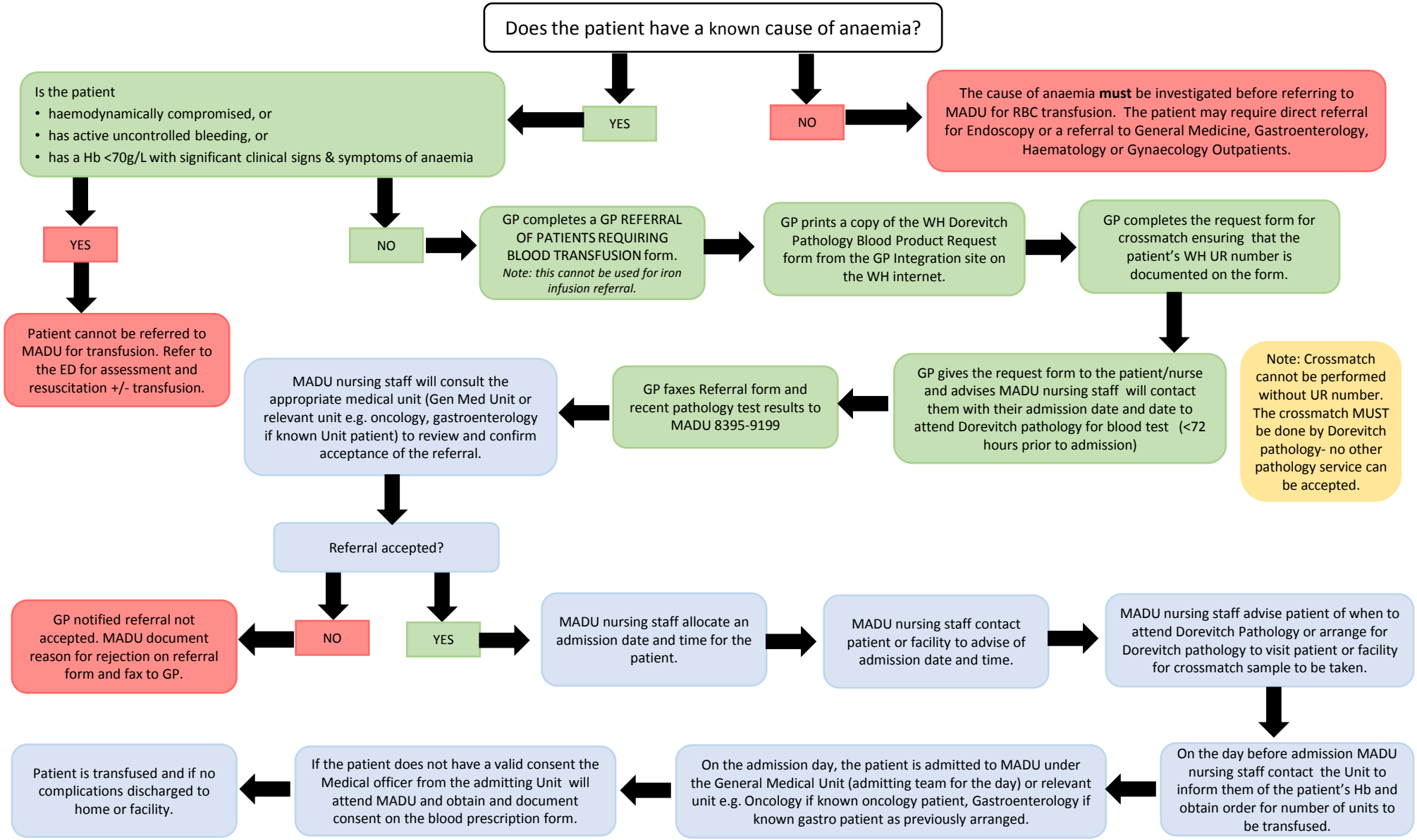
GP REFERRAL OF COMMUNITY BASED PATIENTS (including Aged Care Facility Residents) REQUIRING RBC TRANSFUSION